

SPEEDWAY

COLLECTION

01.

DEEP MOTION

The nowadays urban **need for speed** gets perfectly framed by the collection.

02.

ELEGANT COLOR ACCENTS

The Collection is composed by **four different products** providing both neutral bases and accent colors

03.

LINEAR OR GLITCHED

Speedway and **Fast Lane** provide different solutions for both **commercial and creative** environments.

VOXFLO®
passion and purpose

01.

OUR GOAL

Turbojet airplanes, high-speed trains, fast cars, and instant communications are just a few examples of how much our **daily life is connected to speed**. Speedway translates the theme to a **modern, dynamic linear design** interspersed with a unique **chevron texture and subtle color accent** to really bring the product to life.

VOXFLO[®]
MILANO CREATIVE STUDIO



Speedway 06, Fast Lane 06





Speedway 06, Speedway Basic 06, Fast Lane 05, Fast Lane Basic 05



Fast Lane 01, Speedway 02

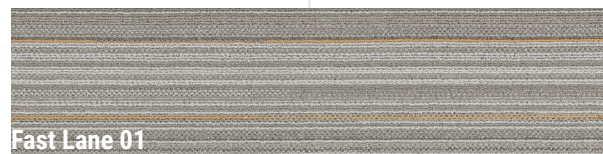

Fast Lane 01

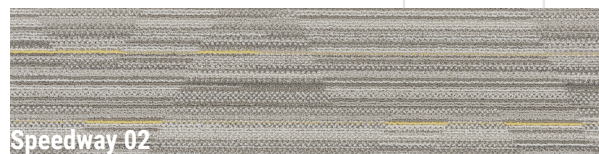

Speedway 02

The **two loop pile products** of the collection **share the same color base and accent colors** making them perfect coordinates for **mix and match design** applications.

There are **9 neutral base colors** in the range. The **Speedway Basic** and **Fastlane Basic** colors **are plain** with no accent color. **Speedway** and **Fast Lane** both have their own feature **color accent**.



Speedway 02, Fast Lane 01



Speedway Basic 08, Fast Lane Basic 09

02.

MAIN PRODUCT

Speed is the most evident result of **technological progress** and mechanical **evolution**. Cars, trains, airplanes allow extra fast **movements** around the Globe and for those who stand still just looking they're gone in just a bat of an eye, leaving only **a feeling of a light impulse passing by**. Come on-board and enjoy the trip with us.

In the last 150 years of history, the average speed of travel has increased by over 100 times. Today's need for speed is the engine of the World since time is all that matters to each one of us. By increasing the speed there is always more time left to do something else. But pay attention, such an adrenaline rush that only speed can give is highly addictive!

SPEEDWAY

NO LIMITS ON THE ROAD TO SUCCESS



Speedway 08



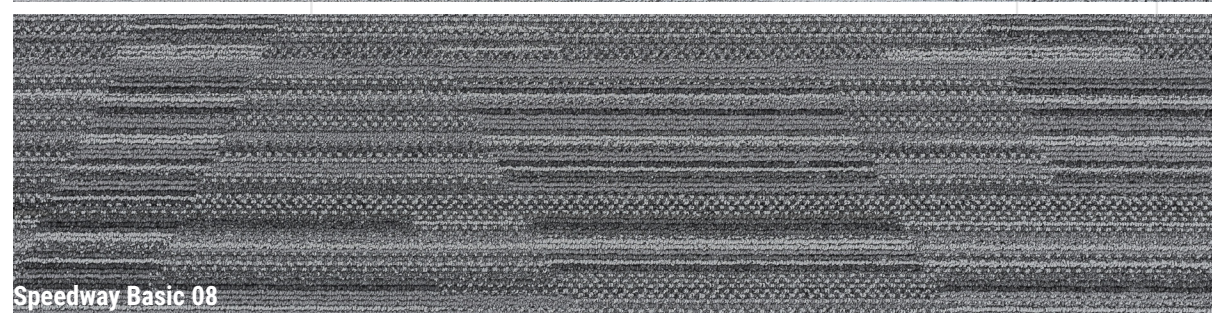
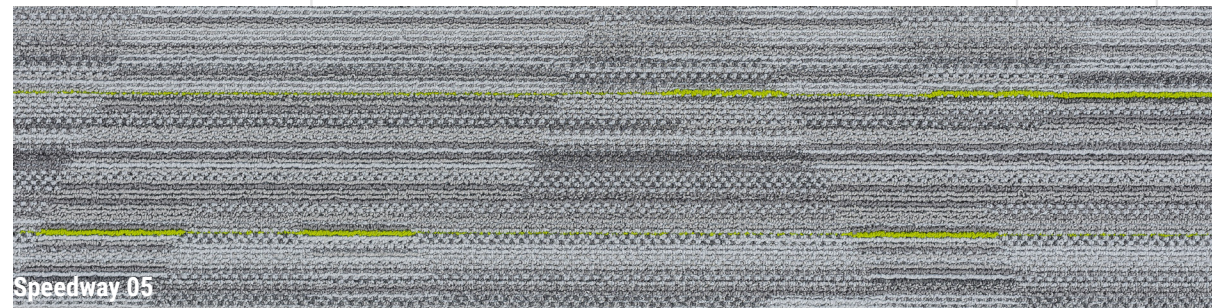

Specifications

Style Name:	Speedway / Speedway Basic
Construction:	Multi-level Loop
Fiber:	VOXFLO® Certified Nylon
Gauge:	1/12"
Stitches:	12 per inch
Pile Weight:	20 OZ/yd²
Average Pile Height:	4.0 ± 0.5mm
Backing:	EcoAce-Bac®
Tile size:	25cm*100cm
Total Thickness:	7.5 ± 0.5mm
Area of Use:	Commercial – Heavy Duty
Anti-microbial:	Ultra-Fresh Treatment (Available)
Flammability:	ASTM E 648 Class I, GB8624-2012 B1(C)
Smoke Density:	ASTM E 662 Less than 450, GB/T 8627-1999
Static Propensity:	AATCC-134≤3.5 KV, GB/T 18044-2008

Installation Methods

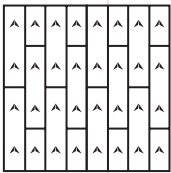

Ashlar

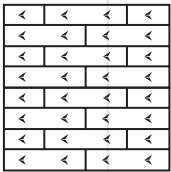

Brick

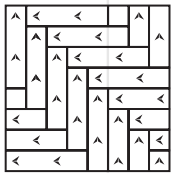

Herringbone



Speedway 04, Speedway Basic 04



Speedway 01



Speedway Basic 01



Speedway 02

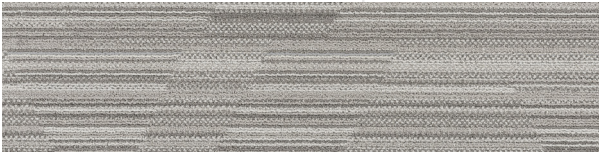

Speedway Basic 02

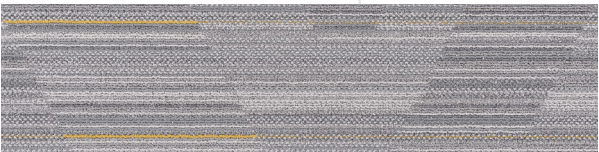

Speedway 03

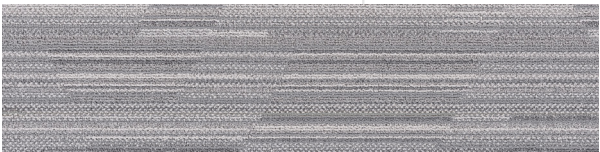

Speedway Basic 03

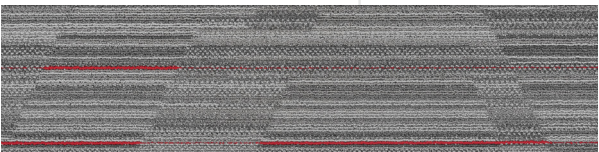

Speedway 04

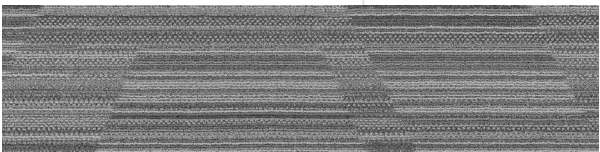

Speedway Basic 04

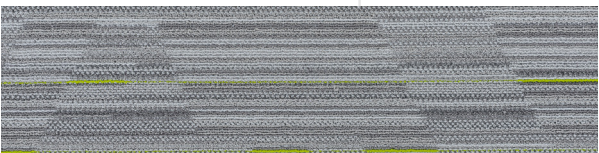

Speedway 05

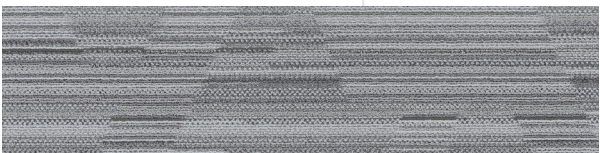

Speedway Basic 05

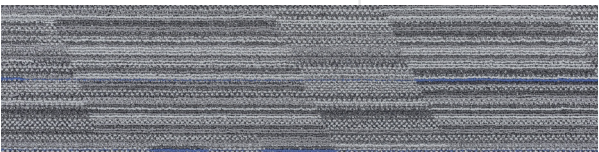

Speedway 06

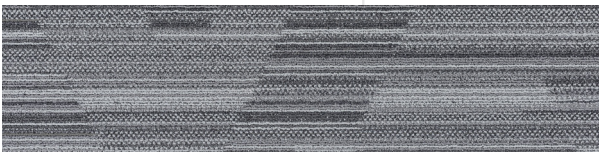

Speedway Basic 06

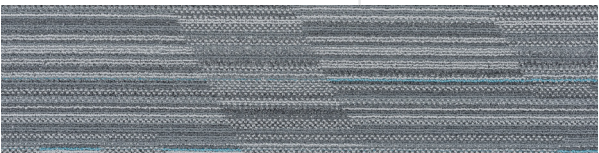

Speedway 07

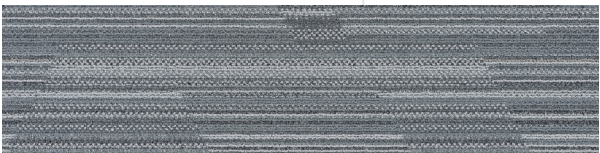

Speedway Basic 07

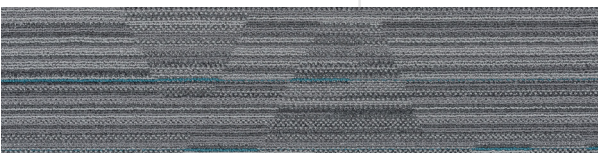

Speedway 08

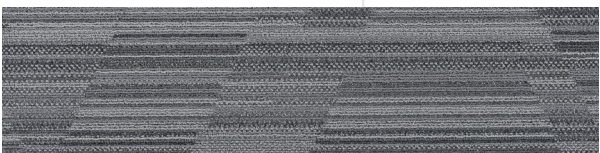

Speedway Basic 08

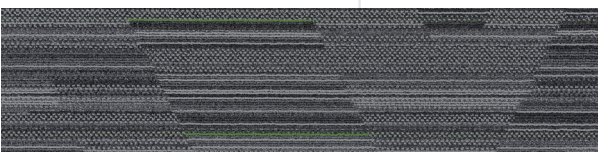

Speedway 09

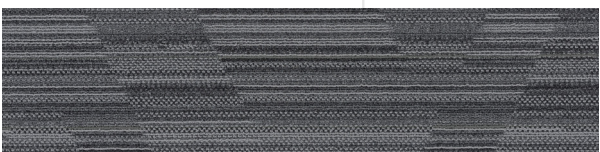

Speedway Basic 09



FAST LANE

DON'T STOP UNTIL YOU'RE PROUD

03.

SIDE PRODUCT

Fast Lane is an **easy**, **quick**, and **privileged** solution to some of the most **current needs** in commercial spaces. It's **simple** but not banal, it's **dynamic** but not chaotic, with a series of balanced combinations between background and accent colors.

Fast Lane and Fast lane Basic are linear and direct products, easy in principle and very effective.

They have been developed on the same 9 Speedway and Speedway Basic colors and consist of a simpler and more genuine version, suitable for more conventional solutions and standard commercial environments.



Fast Lane Basic 06

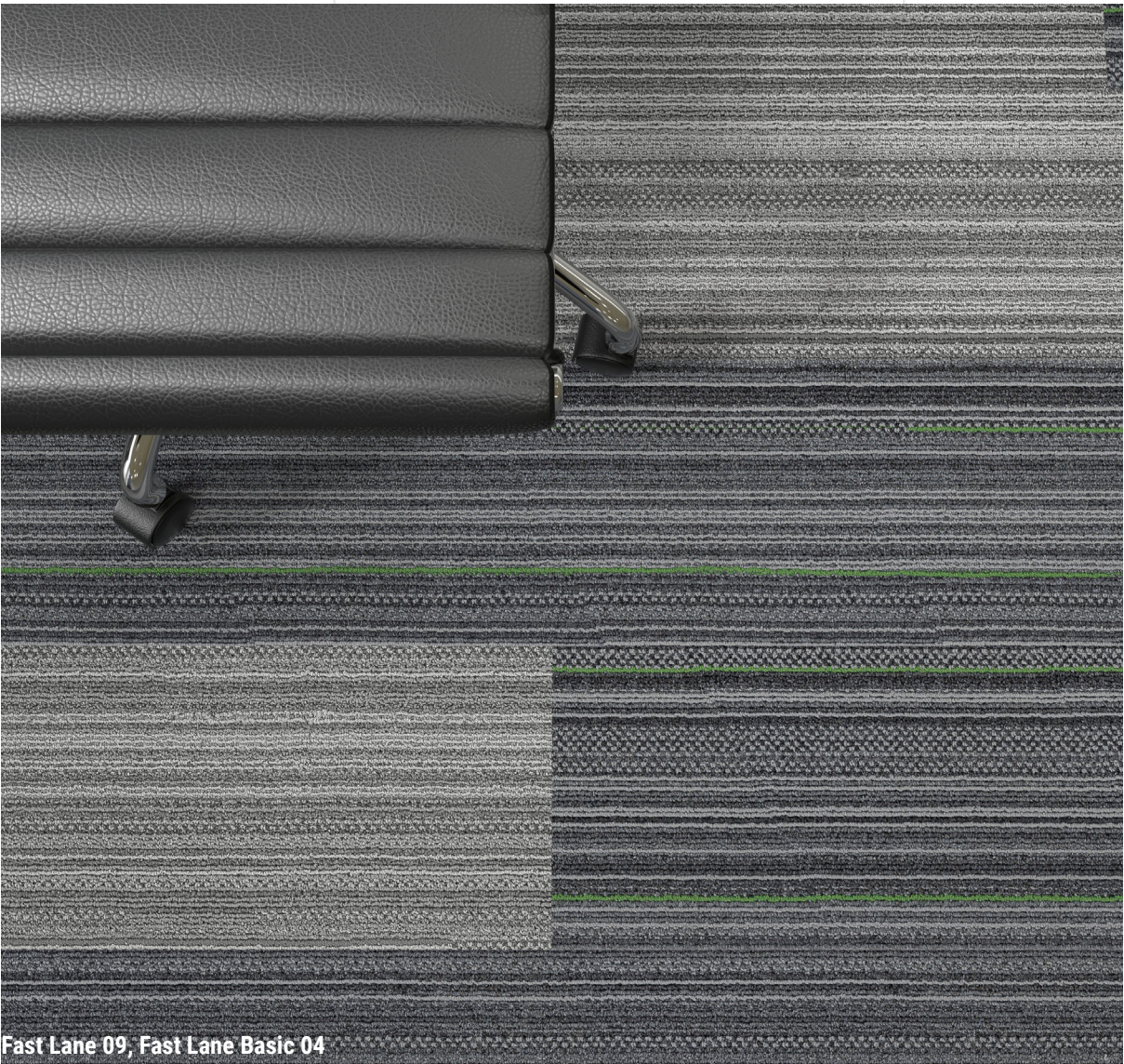

Fast Lane 09, Fast Lane Basic 04



Fast Lane 09

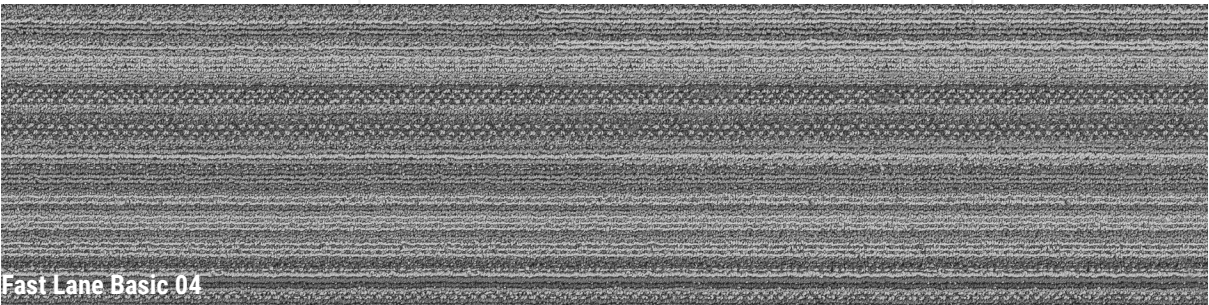

Fast Lane Basic 04





Fast Lane 01



Fast Lane 02

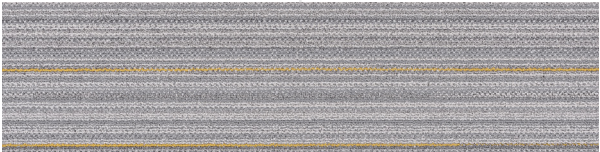

Fast Lane 03

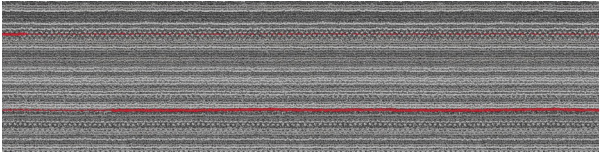

Fast Lane 04

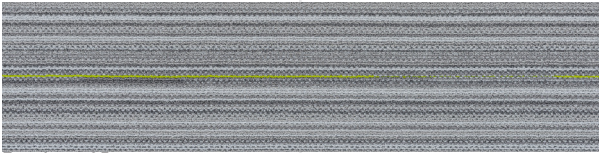

Fast Lane 05

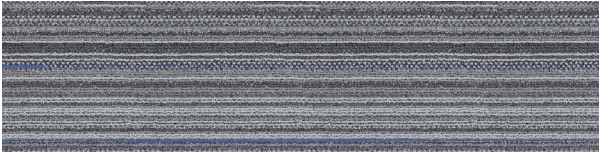

Fast Lane 06

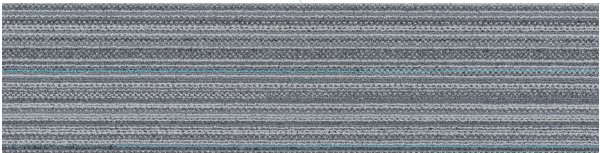

Fast Lane 07

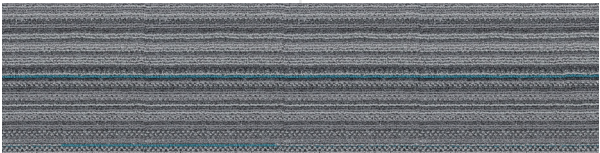

Fast Lane 08

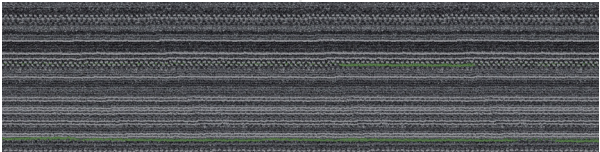

Fast Lane 09

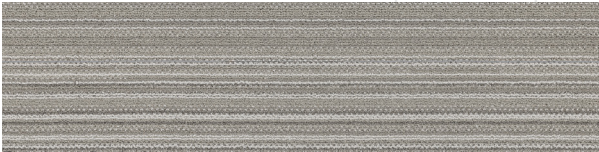

Fast Lane Basic 01



Fast Lane Basic 02

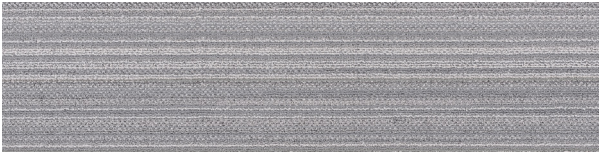

Fast Lane Basic 03

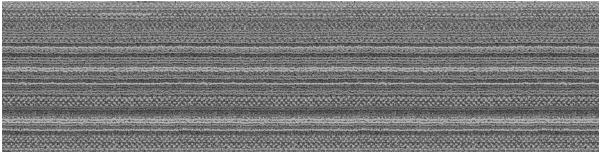

Fast Lane Basic 04



Fast Lane Basic 05

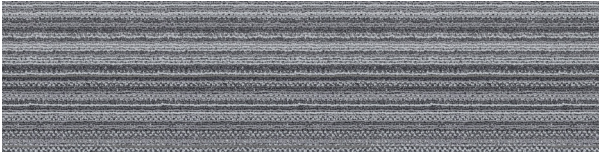

Fast Lane Basic 06

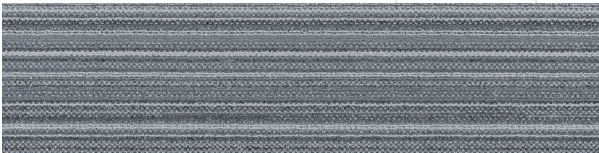

Fast Lane Basic 07

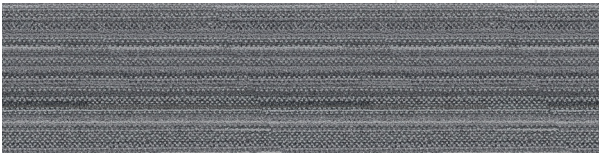

Fast Lane Basic 08



Fast Lane Basic 09

Specifications

Style Name:	Fast Lane / Fast Lane Basic
Construction:	Multi-level Loop
Fiber:	VOXFLO® Certified Nylon
Gauge:	1/12"
Stitches:	12 per inch
Pile Weight:	20 OZ/yd ²
Average Pile Height:	4.0 ± 0.5mm
Backing:	EcoAce-Bac®
Tile size:	25cm*100cm
Total Thickness:	7.5 ± 0.5mm
Area of Use:	Commercial – Heavy Duty
Anti-microbial:	Ultra-Fresh Treatment (Available)
Flammability:	ASTM E 648 Class I, GB8624-2012 B1(C)
Smoke Density:	ASTM E 662 Less than 450, GB/T 8627-1999
Static Propensity:	AATCC-134≤3.5 KV, GB/T 18044-2008

Installation Methods

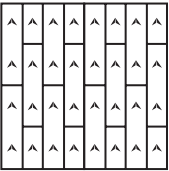

Ashlar

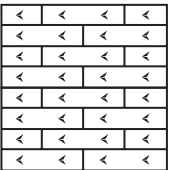

Brick

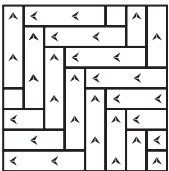

Herringbone



Fast Lane 02, Fast Lane Basic 02

Manufacture System

SOLAR
made carpet

VOXFLOOR builds its own solar power generation system and use clean energy to produce in a sustainable way.

Product Further Info



An Environmental Product Declaration (EPD) tells the life cycle story of a product in a single, comprehensive report. The EPD provides information about a product's impact upon the environment, such as global warming potential, smog creation, ozone depletion and water pollution.



CE marking indicates that a product has been assessed by the manufacturer and deemed to meet EU safety, health and environmental protection requirements.

Credits Contribution to:



LEED (Leadership in Energy and Environmental Design) is the most widely used green building rating system in the world. LEED certification is a globally recognized symbol of sustainability achievement and leadership.



EcoAce-Bac®
GLP No. : 100231

Green Label Plus is an independent testing program that identifies carpet, adhesives, and cushion with very low emissions of VOCs to help improve indoor air quality.



VOXFLOOR recommends using its own carpet tile tackifier with rust inhibitor. It is an EC-1 PLUS certified adhesive.



WELL is the leading tool for advancing health and well-being in buildings globally. Register your office, building or other space to leverage WELL's flexible framework for improving health and human experience through design.



Our manufacture system has been certified under ISO 9001, ISO 14001 and ISO 45001, which means with the management, production facility and the strict quality controls, VOXFLOOR® represents qualified and trusty products.



Declare is a transparency platform to share and find healthy building products. VOXFLOOR's EcoAce-Bac® Collection reach "Red List Free" grade.



Ultra-Fresh is a portfolio of antimicrobial treatments developed by Thomson Research Associates, Inc. Customer can choose this High-Performance Antimicrobial Technology.



The Living Building Challenge (LBC) is a certification program that defines the most advanced measure of sustainability. It uses the metaphor of a flower because the ideal built environment should function as cleanly and efficiently as a flower.

**LIFE MOVES
FAST WHEN
YOU'RE ON
THE RIGHT
TRACK**



Speedway 05, Speedway Basic 05, Fast Lane 05, Fast Lane Basic 05



VOXFLOR®

www.voxflor.com

Shanghai **Headquarters**

T +86 021 62989325

Milano **Creative Studio**

T +39 3885863150

China **Branch Offices**

Beijing/ Guangzhou/ Shenzhen/ Xiamen

T 400 021 0790

